

- KEY**
- EXIST. RC BLK. WALL TO REMAIN
 - NEW 6" RC BLK. WALL
 - NEW 14" RC COL.

- NOTES**
1. DONOT SCALE DRAWINGS
 2. THESE DRAWINGS ARE TO BE READ INCONJUNCTION WITH ALL STRUCTURAL AND SERVICES ENGINEERS' DRAWINGS.
 3. IF YOU ARE IN DOUBT PLEASE ASK.
 4. ALL EXTERIOR DOORS SHALL BE FITTED W/ 5/5 SADDLES
 5. ALL LOCKS SHALL BE MASTER & SUB MASTER KEYED
 6. ALL EXTERIOR DOORS & WINDOWS SHALL WITHSTAND 150MPH WIND MINIMUM GLAZING SHALL BE IMPACT GLASS
 7. ELITE ARCHITECTURAL IRONMONGERY OR EQUAL & APPROVED, 3 HINGES PER DOOR, 2 FALLING HINGES PER TOILET DOOR

DATE	REVISIONS	BY
10/10/16	REV.#1-CONSTRUCTION OF ONE GAS CYLINDER STORAGE	B.O.
12/01/16	REV.#2-RAMP #1 REVISED	B.O.
15/25/18	REV.#3-MAINTAIN EXIST. WALL BETWEEN GL. A & E ON GRD. FL. DELETE 1- W1, 2- W2 & 1- D4	B.O.

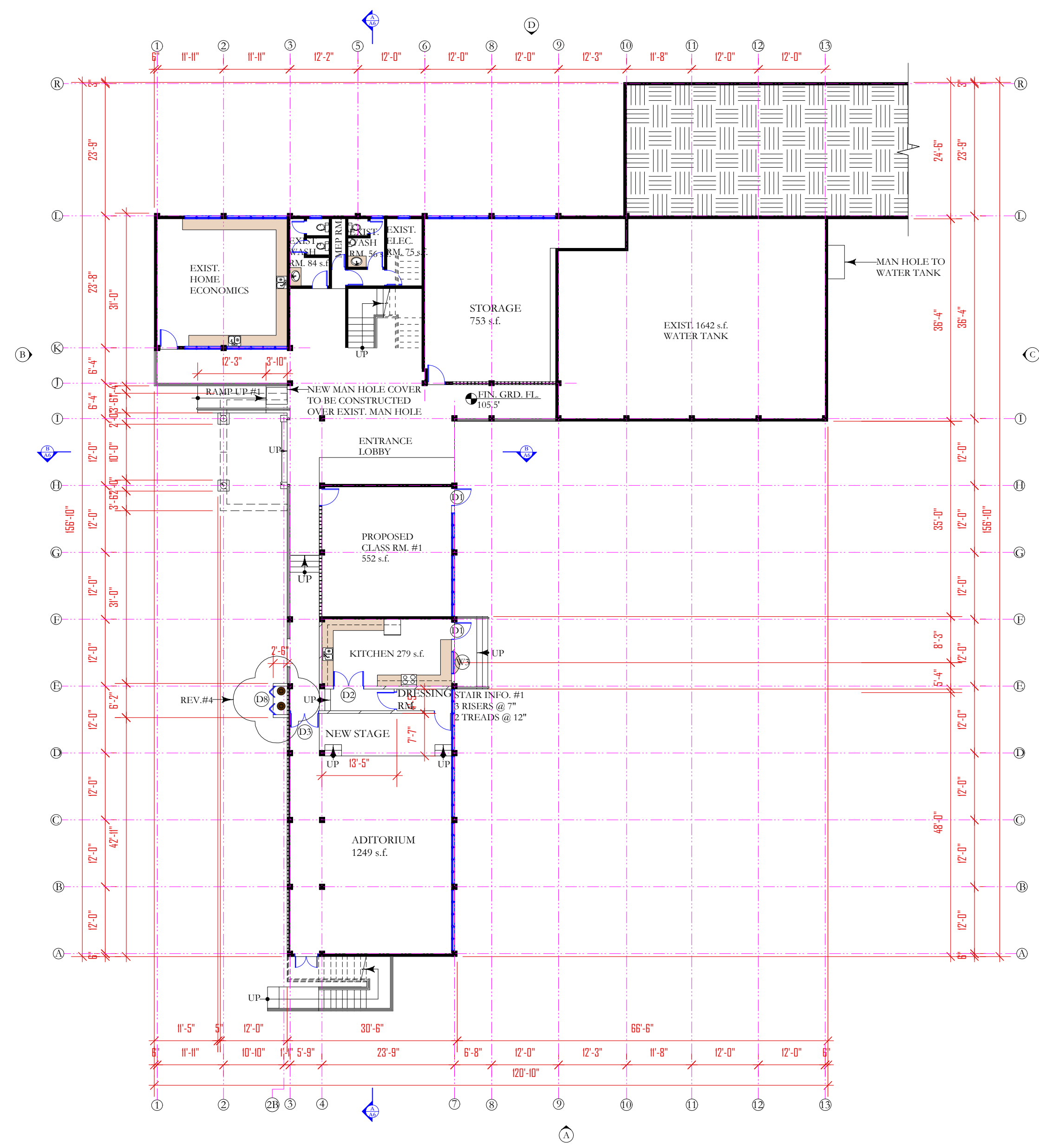

THE WORKING DRAWING PHASE

M Moulton Mayers Architects
 INTERIOR DESIGNERS,
 URBAN DESIGNERS,
 CONSTRUCTION MANAGERS
 MOULTON MAYERS
 DIP. ARCH. BS, ARCH. B,
 ARCH. MS, URBAN DESIGN.
 P.O. BOX 79, McKIES HILL, ST. VINCENT, W.I.
 TEL: 784-457-2072
 E-MAIL: mayersarch@caribsurf.com

DRAWN BY: BRANSON OLLIVIERRE
 SCALES: AS SHOWN
 CHECKED: M.M. APPROVED BY:
 JOB NO: 448A/16 DATE: 02/23/16
 PROJECT TITLE:
 IRENE B. WILLIAMS
 SECONDARY SCHOOL
 (SWETES ANTIGUA)

DRAWING TITLE:
 PROPOSED CLASS RM.
 PARTIAL GRD. FL.
 PLAN BLOCK
 (BLOCK A)

DRAWING NO: AA1	REVISION REV.#4
---------------------------	---------------------------

PROPOSED CLASS RM. -GROSS:7,527 s.f.
 BLOCK GRD. FL.
 PLAN (BLOCK A)
 SCALE: 1/16"=1'-0"

KEY
 EXIST. RC BLK.
 WALL TO REMAIN

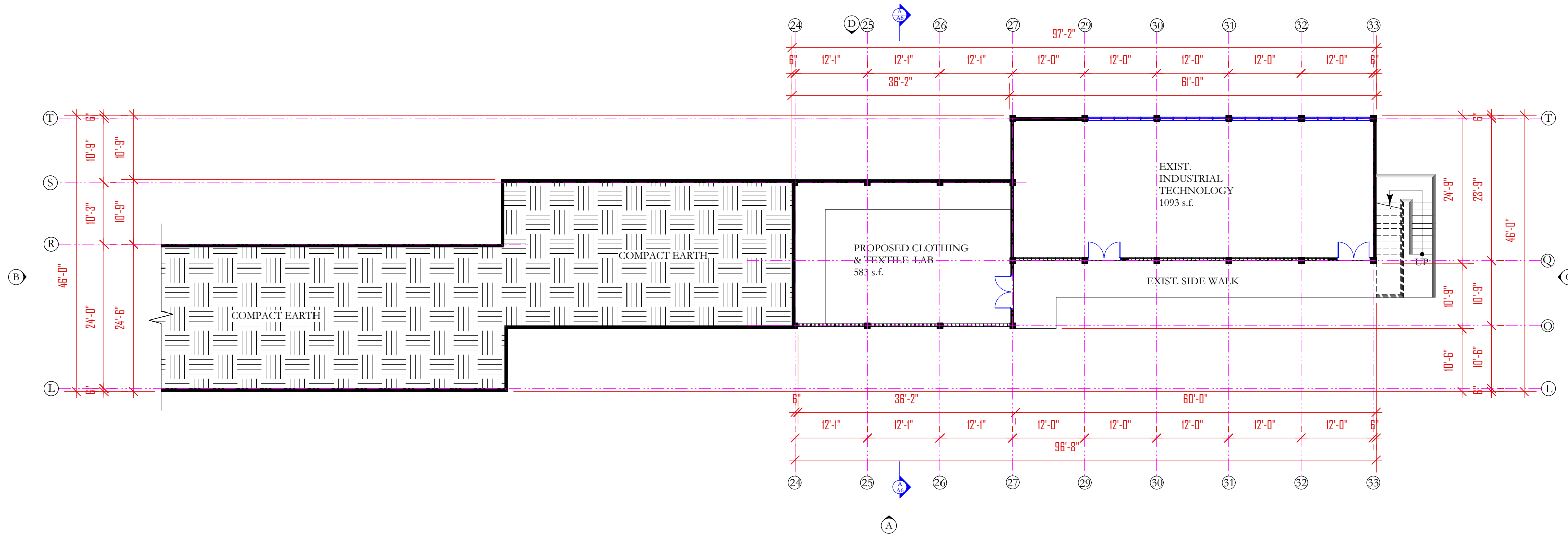

- NOTES**
1. DONOT SCALE DRAWINGS
 2. THESE DRAWINGS ARE TO BE READ INCONJUNCTION WITH ALL STRUCTURAL AND SERVICES ENGINEERS' DRAWINGS.
 3. IF YOU ARE IN DOUBT PLEASE ASK
 4. ALL EXTERIOR DOORS SHALL BE FITTED W/ S/S SADDLES
 5. ALL LOCKS SHALL BE MASTER & SUB MASTER KEYED
 6. ALL EXTERIOR DOORS & WINDOWS SHALL WITHSTAND 150MPH WIND MINIMUM GLAZING SHALL BE IMPACT GLASS
 7. ELITE ARCHITECTURAL IRONMONGERY OR EQUAL & APPROVED.
 3 HINGES PER DOOR, 2 FALLING HINGES PER TOILET DOOR

DATE	REVISIONS	BY

**THE WORKING
DRAWING PHASE**

M Moulton Mayers
 Architects

**INTERIOR DESIGNERS,
 URBAN DESIGNERS,
 CONSTRUCTION MANAGERS**

MOULTON MAYERS
 DIP. ARCH. BS, ARCH. B,
 ARCH. MS, URBAN DESIGN.

P.O. BOX 79, McKIES HILL, ST. VINCENT, W.I.
 TEL: 784-457-2072
 E-MAIL: mayersarch@caribsurf.com

DRAWN BY BRANSON OLLIVIERRE

SCALES: AS SHOWN

CHECKED: M.M. APPROVED BY

JOB NO: 448A/16 DATE: 02/23/16

PROJECT TITLE:
 IRENE B. WILLIAMS
 SECONDARY SCHOOL
 (SWETES ANTIGUA)

DRAWING TITLE:
**PROPOSED CLASS RM.
 PARTIAL GRD. FL.
 PLAN BLOCK
 (BLOCK A)**

DRAWING NO: **AA2** REVISION

PROPOSED CLASS RM.-GROSS: 2,933 s.f.
 BLOCK GRD. FL.
 PLAN (BLOCK A)
 SCALE: 1/16"=1'-0"

KEY
 ■ EXIST. RC BLK.
 ■ WALL TO REMAIN

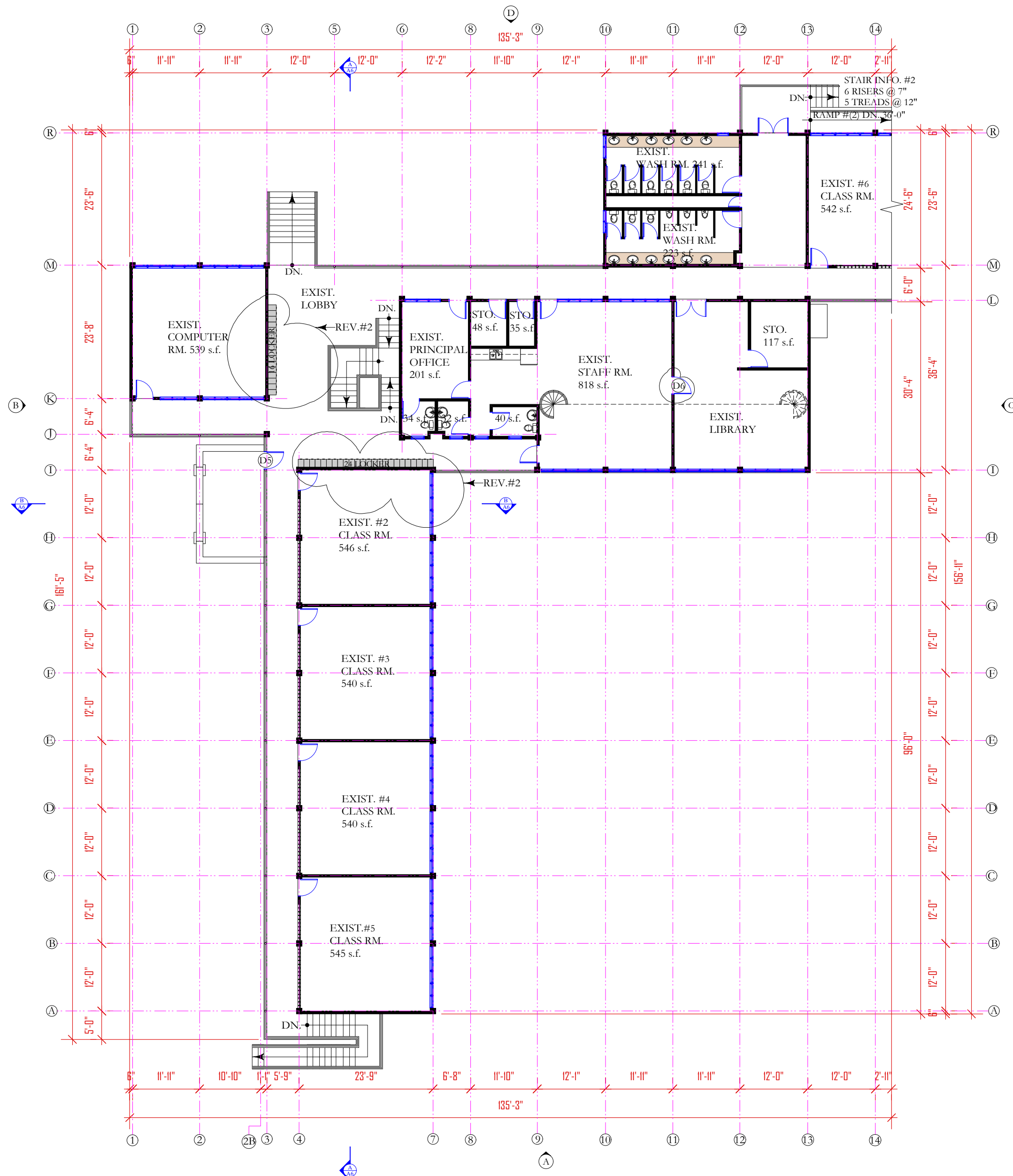

- NOTES
1. DONOT SCALE DRAWINGS
 2. THESE DRAWINGS ARE TO BE READ INCONJUNCTION WITH ALL STRUCTURAL AND SERVICES ENGINEERS' DRAWINGS.
 3. IF YOU ARE IN DOUBT PLEASE ASK
 4. ALL EXTERIOR DOORS SHALL BE FITTED W/ S/S SADDLES
 5. ALL LOCKS SHALL BE MASTER & SUB MASTER KEYED
 6. ALL EXTERIOR DOORS & WINDOWS SHALL WITHSTAND 150MPH WIND MINIMUM GLAZING SHALL BE IMPACT GLASS
 7. ELITE ARCHITECTURAL IRONMONGERY OR EQUAL & APPROVED. 3 HINGES PER DOOR, 2 FALLING HINGES PER TOILET DOOR

DATE	REVISIONS	BY
05/25/18	REV. #1: INCORPORATE DOOR IN WALL BETWEEN STAFF ROOM & LIBRARY ADD 1-D6	B.O.

THE WORKING
DRAWING PHASE

Moulton Mayers
Architects

INTERIOR DESIGNERS,
URBAN DESIGNERS,
CONSTRUCTION MANAGERS

MOULTON MAYERS
DIP. ARCH. BS, ARCH. B,
ARCH. MS, URBAN DESIGN.

P.O. BOX 79, McKIES HILL, ST. VINCENT, W.I.
TEL: 784-457-2072
E-MAIL: mayersarch@caribsurf.com

DRAWN BY BRANSON OLLIVIERRE	
SCALES: AS SHOWN	
CHECKED: M.M.	APPROVED BY
JOB NO: 448A/16	DATE: 02/23/16
PROJECT TITLE: IRENE B. WILLIAMS SECONDARY SCHOOL (SWETES ANTIGUA)	

DRAWING TITLE:
 PROPOSED CLASS RM.
 PARTIAL FIRST FL.
 PLAN BLOCK
 (BLOCK A)

DRAWING NO: AA3	REVISION REV.#2
------------------------	------------------------

PROPOSED CLASS RM. -GROSS: 9,038 s.f.
 BLOCK FIRST FL.
 PLAN (BLOCK A)
 SCALE: 1/16"=1'-0"

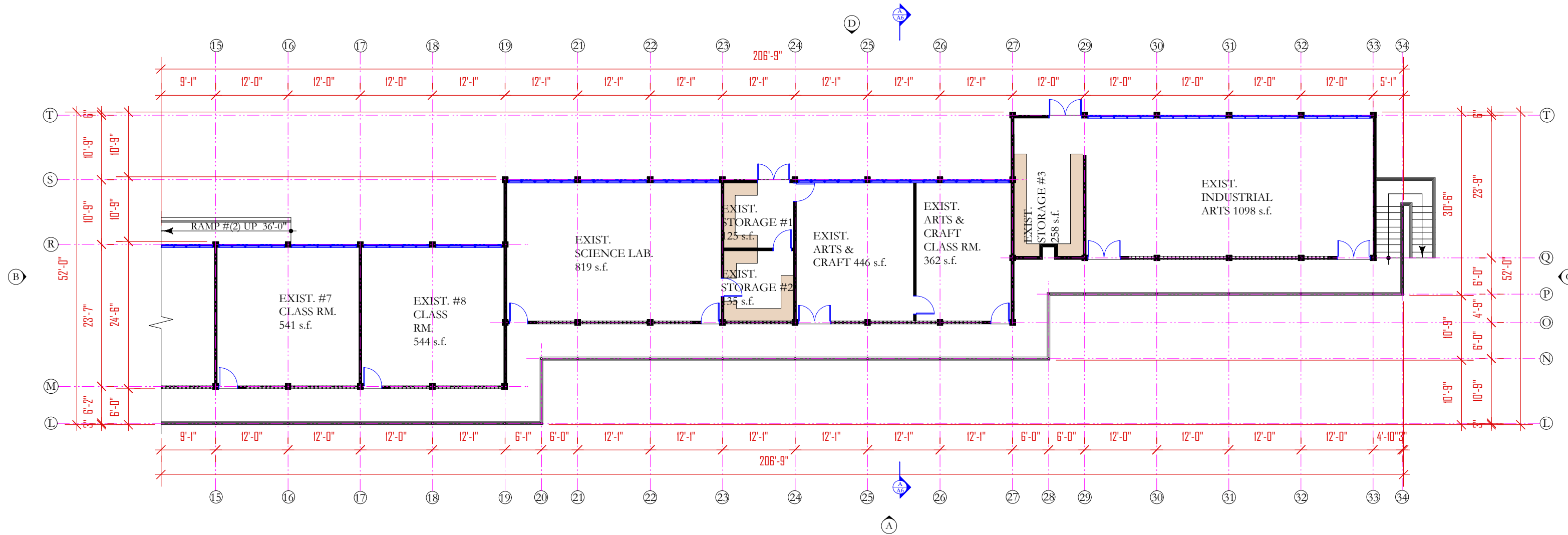

- NOTES
1. DONOT SCALE DRAWINGS
 2. THESE DRAWINGS ARE TO BE READ INCONJUNCTION WITH ALL STRUCTURAL AND SERVICES ENGINEERS' DRAWINGS.
 3. IF YOU ARE IN DOUBT PLEASE ASK
 4. ALL EXTERIOR DOORS SHALL BE FITTED W/ S/S SADDLES
 5. ALL LOCKS SHALL BE MASTER & SUB MASTER KEYED
 6. ALL EXTERIOR DOORS & WINDOWS SHALL WITHSTAND 150MPH WIND MINIMUM GLAZING SHALL BE IMPACT GLASS
 7. ELITE ARCHITECTURAL IRONMONGERY OR EQUAL & APPROVED.
3 HINGES PER DOOR, 2 FALLING HINGES PER TOILET DOOR

DATE	REVISIONS	BY

**THE WORKING
DRAWING PHASE**

M Moulton Mayers
Architects

**INTERIOR DESIGNERS,
URBAN DESIGNERS,
CONSTRUCTION MANAGERS**

MOULTON MAYERS
DIP. ARCH. BS, ARCH. B,
ARCH. MS, URBAN DESIGN.

P.O. BOX 79, McKIES HILL, ST. VINCENT, W.I.
TEL: 784-457-2072
E-MAIL: mayersarch@caribsurf.com

DRAWN BY BRANSON OLLIVIERRE

SCALE: AS SHOWN

CHECKED: M.M.	APPROVED BY
JOB NO: 448A/16	DATE: 02/23/16

PROJECT TITLE:
IRENE B. WILLIAMS
SECONDARY SCHOOL
(SWETES ANTIGUA)

DRAWING TITLE:
**PROPOSED CLASS
RM. PARTIAL
FIRST FL. PLAN
BLOCK (BLOCK A)**

DRAWING NO:	REVISION
AA4	

PROPOSED CLASS RM. -GROSS: 6,302 s.f.
BLOCK FIRST FL.
PLAN (BLOCK A)
SCALE: 1/16"=1'-0"

KEY	
	PROPOSED RC SLAB
	EXIST. TIMBER ROOF
	EXIST. RC SLAB

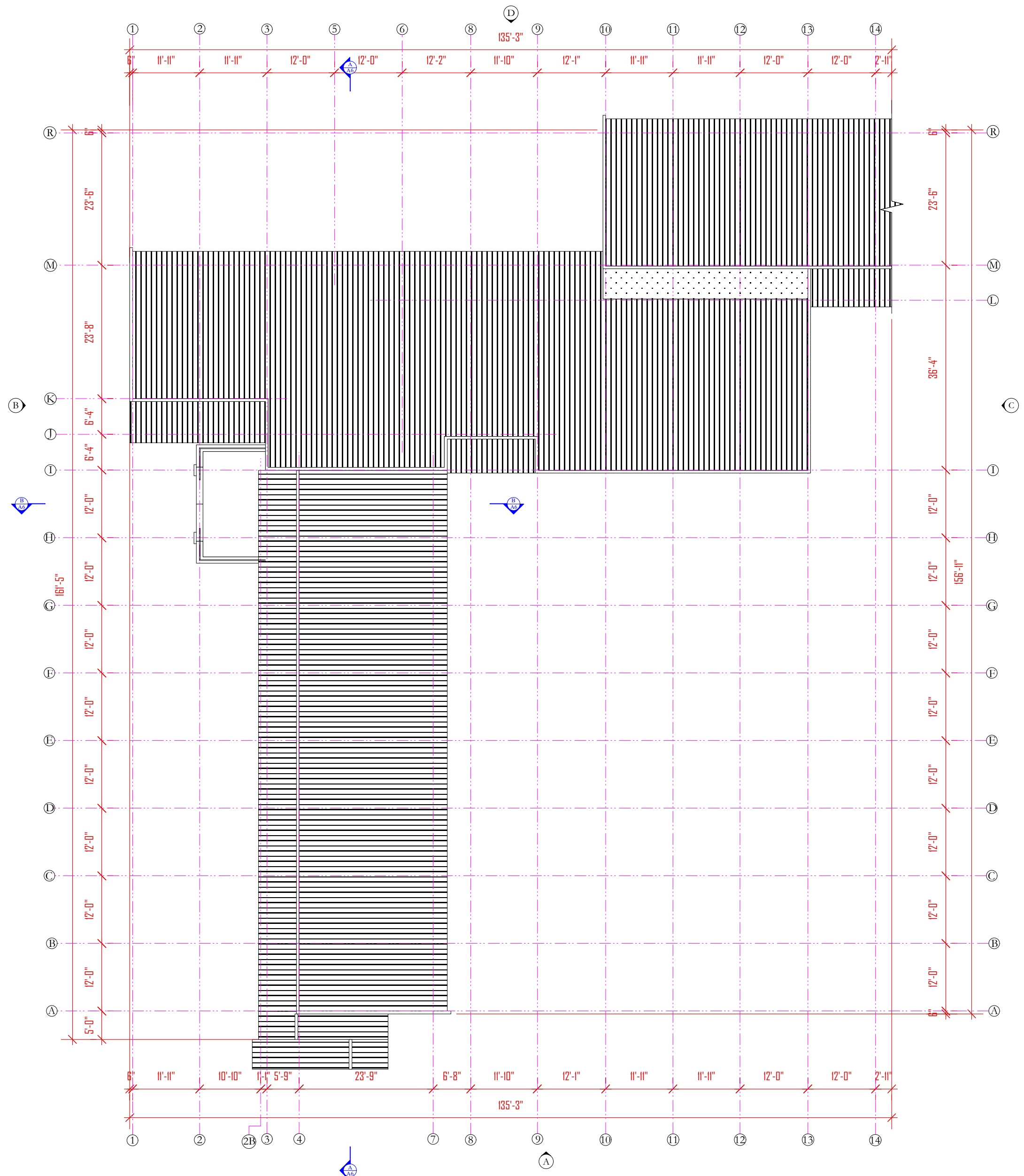

- NOTES
1. DONOT SCALE DRAWINGS
 2. THESE DRAWINGS ARE TO BE READ INCONJUNCTION WITH ALL STRUCTURAL AND SERVICES ENGINEERS' DRAWINGS.
 3. IF YOU ARE IN DOUBT PLEASE ASK
 4. ALL EXTERIOR DOORS SHALL BE FITTED W/ S/S SADDLES
 5. ALL LOCKS SHALL BE MASTER & SUB MASTER KEYED
 6. ALL EXTERIOR DOORS & WINDOWS SHALL WITHSTAND 150MPH WIND MINIMUM GLAZING SHALL BE IMPACT GLASS
 7. ELITE ARCHITECTURAL IRONMONGERY OR EQUAL & APPROVED, 3 HINGES PER DOOR, 2 FALLING HINGES PER TOILET DOOR

DATE	REVISIONS	BY

**THE WORKING
DRAWING PHASE**

M Moulton Mayers
Architects

**INTERIOR DESIGNERS,
URBAN DESIGNERS,
CONSTRUCTION MANAGERS**

MOULTON MAYERS
DIP. ARCH. BS, ARCH. B,
ARCH. MS, URBAN DESIGN.

P.O. BOX 79, McKIES HILL, ST. VINCENT, W.I.
TEL: 784-457-2072
E-MAIL: mayersarch@caribsurf.com

DRAWN BY BRANSON OLLIVIERRE

SCALES: AS SHOWN

CHECKED: M.M. APPROVED BY

JOB NO: 448A/16 DATE: 02/23/16

PROJECT TITLE:
IRENE B. WILLIAMS
SECONDARY SCHOOL
(SWETES ANTIGUA)

DRAWING TITLE:

**PROPOSED CLASS RM.
PARTIAL ROOF PLAN
(BLOCK A)**

DRAWING NO:	REVISION
AA6	

PROPOSED CLASS RM.
BLOCK ROOF
PLAN (BLOCK A)
SCALE: 1/16"=1'-0"

- KEY**
- PROPOSED TIM. ROOF
 - EXIST. TIMBER ROOF

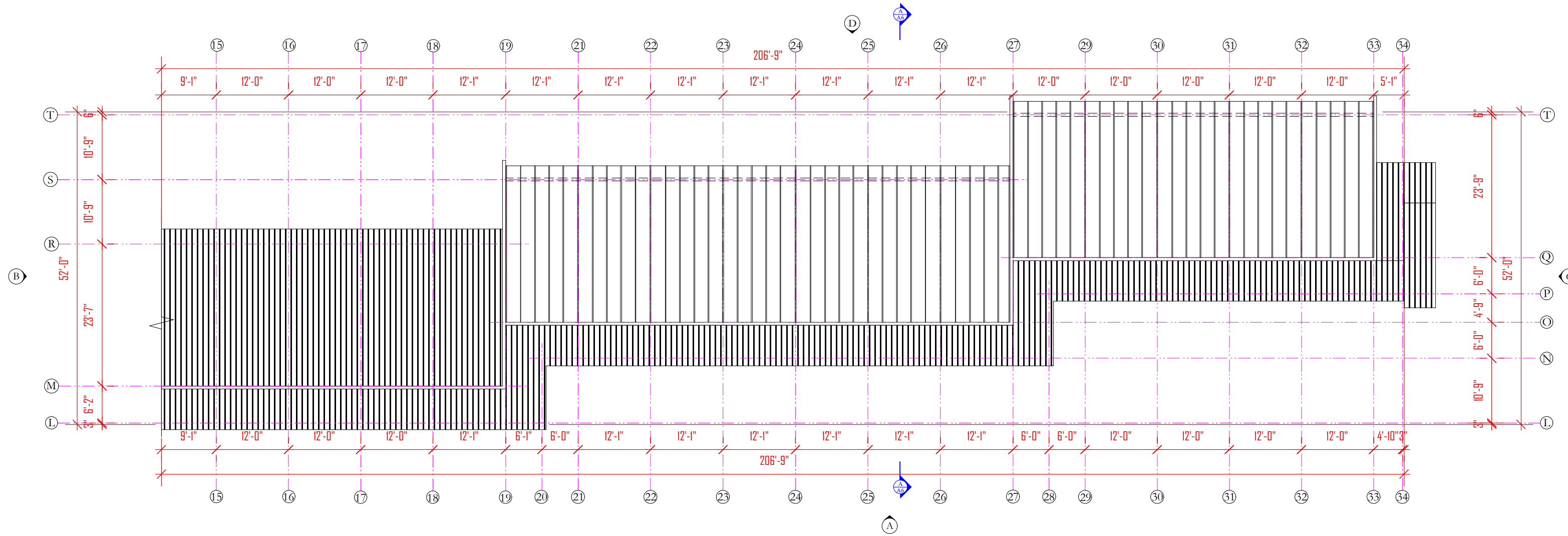

- NOTES**
1. DONOT SCALE DRAWINGS
 2. THESE DRAWINGS ARE TO BE READ INCONJUNCTION WITH ALL STRUCTURAL AND SERVICES ENGINEERS' DRAWINGS.
 3. IF YOU ARE IN DOUBT PLEASE ASK.
 4. ALL EXTERIOR DOORS SHALL BE FITTED W/ S/S SADDLES
 5. ALL LOCKS SHALL BE MASTER & SUB MASTER KEYED
 6. ALL EXTERIOR DOORS & WINDOWS SHALL WITHSTAND 150MPH WIND MINIMUM GLAZING SHALL BE IMPACT GLASS
 7. ELITE ARCHITECTURAL IRONMONGERY OR EQUAL & APPROVED, 3 HINGES PER DOOR, 2 FALLING HINGES PER TOILET DOOR

DATE	REVISIONS	BY

**THE WORKING
DRAWING PHASE**

M Moulton Mayers
Architects

**INTERIOR DESIGNERS,
URBAN DESIGNERS,
CONSTRUCTION MANAGERS**

MOULTON MAYERS
DIP. ARCH. BS, ARCH. B.
ARCH. MS, URBAN DESIGN.

P.O. BOX 79, McKIES HILL, ST. VINCENT, W.I.
TEL: 784-457-2072
E-MAIL: mayersarch@caribsurf.com

DRAWN BY: BRANSON OLLIVIERRE

SCALE: AS SHOWN

CHECKED: M.M.	APPROVED BY:
JOB NO: 448A/16	DATE: 02/23/16

PROJECT TITLE:
IRENE B. WILLIAMS
SECONDARY SCHOOL
(SWETES ANTIGUA)

DRAWING TITLE:
**PROPOSED CLASS
RM. PARTIAL ROOF
FRAMING PLAN
BLOCK (BLOCK A)**

DRAWING NO: AA7	REVISION
-------------------------------	----------

PROPOSED CLASS RM. 6,233 s.f.
BLOCK FIRST FL.
PLAN (BLOCK A)
SCALE: 1/16"=1'-0"